

# SimpleLTC Product Update

## Mastering Texas Medicaid and Reimbursement

JASON JONES, CTO, SIMPLELTC

NATE HOARD, SUPPORT MANAGER, SIMPLELTC

Trends, challenges and solutions in Texas skilled nursing

SEP 15-16, 2020



# Agenda

---

- Texas Medicaid-specific updates to SimpleCFS™ for 2020
- New features in SimpleAnalyzer™ for Medicare and MDS optimization
- New tools and partnership integrations for COVID-19
- Audience Questions & Answers



# TEXAS Specific Updates

- LTCMI changes coming in October 2020
- Changes to “Action Required” alert view in SimpleCFS™
- PL1 & PASRR Updates for Texas
- QIPP - Updates coming

# TEXAS Specific Updates

## LTCMI changes in October

TMHP is adding a RUG section to the LTCMI. The new RUG section will be completed via SimpleLTC.

## Denied LTCMIs now appear in “Action Required” alert view

Even though “Denied” is not technically action required, they still need to be dealt with. Users will now have the ability to be alerted to the problem and then dismiss the alert after it is resolved.

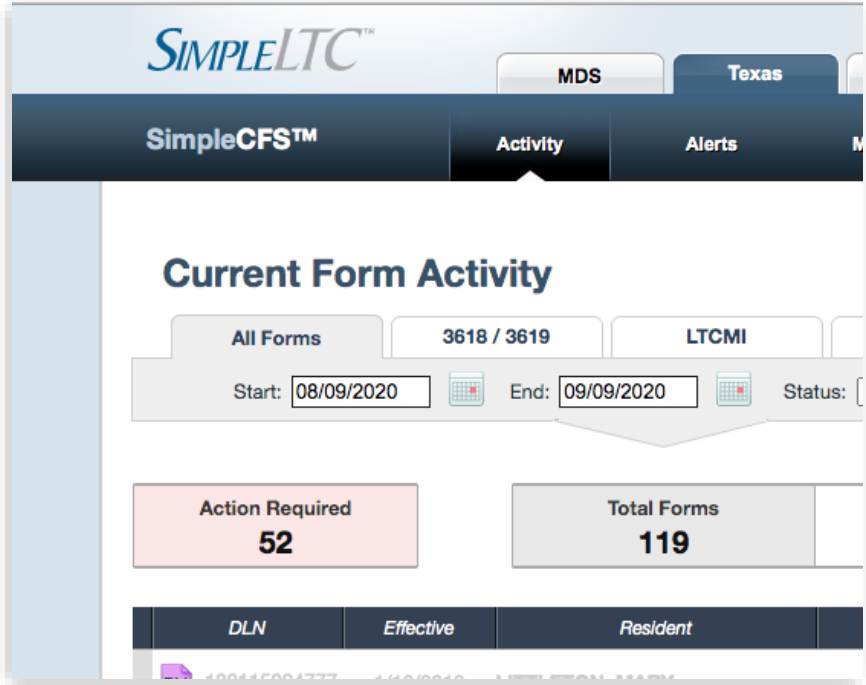

# TEXAS Specific Updates

## PL1 & PASRR Updates for Texas

- COVID Waiver - Local Authorities not visiting facilities
- PASRR positive residents are in holding until LA's visit
- LTCMIs are still going through regardless

## Texas QIPP - Updates coming

- SimpleLTC is making updates in the background to account for the new fiscal Medicaid year (see QIPP session for in-depth discussion).

**F** Admission Category (RE/LA)

**The "Expedited Admission" fields have been disabled at the request of HHSC.**

**Important:** Due to the impact of the COVID-19 Pandemic, HHSC has temporarily waived the requirement to mark PASRR Positive residents as Expedited Admission. For the time being, **HHSC is requiring all new PL1 forms for PASRR Positive individuals be set to Exempted Hospital Discharge.** This option will delay a required visit by the Local Authority for 30 days to conduct the PASRR Evaluation, **and will allow LTCMIs to be accepted by TMHP in the meantime.**

**What to do now:** submit this form as Exempted Hospital Discharge. This will meet the requirements of HHSC and will allow LTCMI forms to be accepted by TMHP without a PASRR Evaluation (PE) on file. Once the public health emergency is over, local authorities will begin working through the backlog of PL1 forms waiting for a PE.

For any questions about this, contact the SimpleLTC support team at [support@simpleltc.com](mailto:support@simpleltc.com) or at 469-916-2803.

Exempted Hospital Discharge: Yes  F0100 Has the physician certified that individual is likely to require less than 30 days of NF services? (For individuals being admitted from acute care in the hospital)

Expedited Admission: Not Expedited Admission  F0200  Does this individual meet any of the following categories for an expedited admission into the nursing facility?



# New features in SimpleAnalyzer™

## Medicare & PDPM Updates in SimpleAnalyzer™

- PDPM Grouper Tool
- Function Score Analyzer

# PDPM Grouping

- A new, interactive tool that translates comprehensive resident data into PDPM values
- Completing a 5-Day Assessment: what will be the resident's level of reimbursement?
- 5-Day Assessment is Complete: how would an IPA impact the resident's level of reimbursement?
- Coming soon!

The screenshot displays the SIMPLELTC SimpleAnalyzer™ interface. At the top, there are navigation tabs for MDS, PBJ, Texas, Analytics, Admin, and Help. The main header shows 'SimpleAnalyzer™' and 'My Settings - Sign Out'. The left sidebar contains icons for Workflow, Financial, Clinical, Quality, State, Reports, and Feedback. The central area is titled 'Clinical category: ?' and features a table with columns for PT, OT, SLP, NTA, and Nursing, and rows for Group, Base Rate (per day), CMI, Clinical Category, and Function Score. Below this table, there are several cards for 'Base Rate' calculations for PT, OT, SLP, NTA, and Nursing, each showing a dollar amount and CMI. The right side of the interface includes a 'PPS Assessment Type' dropdown set to '5-day IPA', a 'Target Date' of '2020-09-11', a progress bar for assessment steps (1. General, 2. SLP, 3. NTA, 4. Nursing, 5. Review), a 'Clinical Category' dropdown set to '???' with a search for 'Primary DX', and a 'Function Scores' section with 'PT - ???' and 'Nursing - ???'. The bottom right section contains a detailed 'FUNCTION SCORES' table with categories like Eating, Oral Hygiene, Toileting Hygiene, Sit to Lying, Lying to Sitting on Side of Bed, Sit to Stand, Chair/Bed-to-Chair Transfer, and Toilet Transfer, each with a grid for scoring from 01 to 10.

# Function Score Analyzer

- Recently added to Analyzer view under Clinical category
- Ability to view Function scores rolled up by company and facility
- Includes average benchmarks by facility and company as compared to all SimpleLTC customers
- Drill down to real-time resident scores and predictions

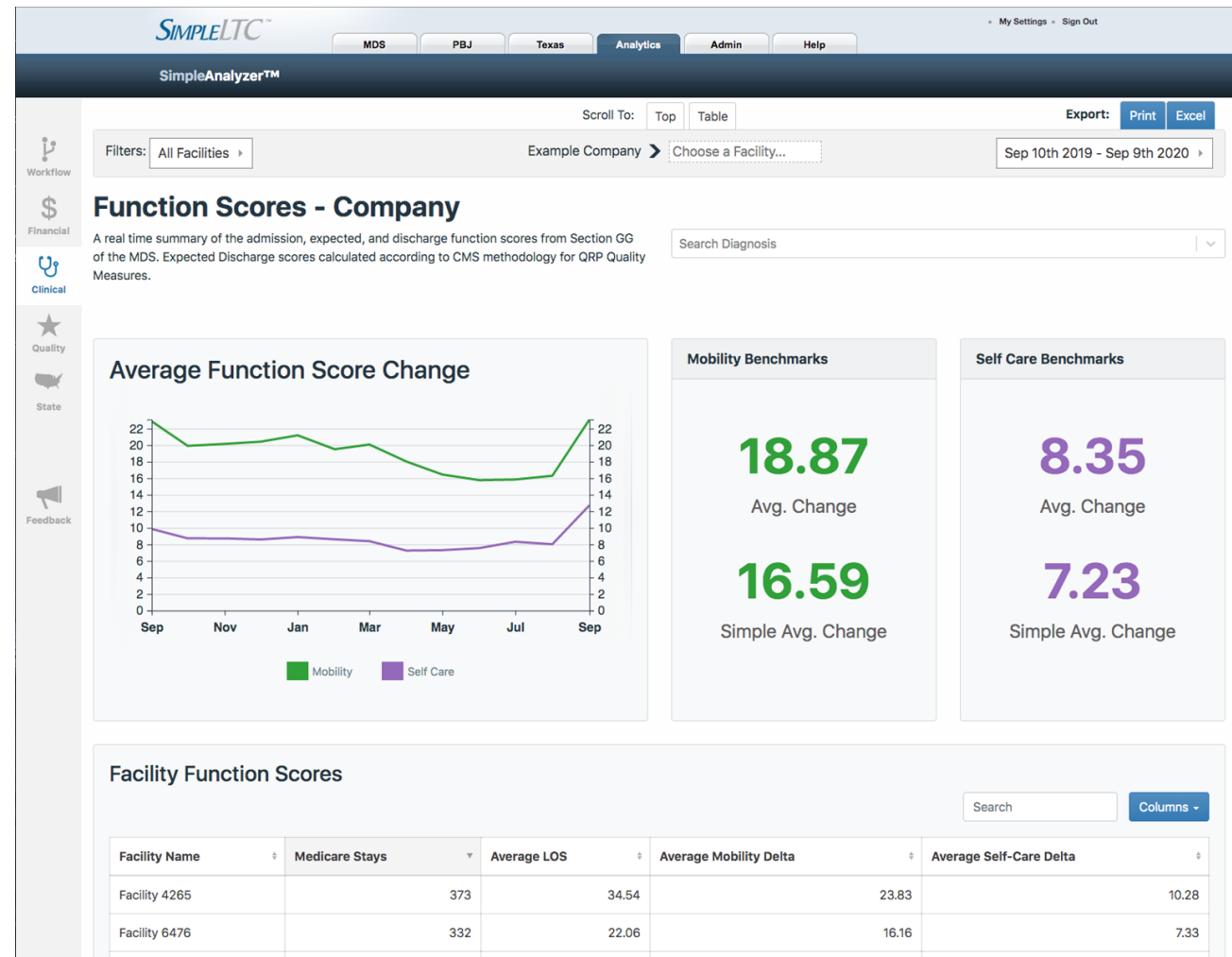





# COVID-19 Partnerships

- Patient Pattern - COVID risk algorithm
- EasyReporting - New partner for COVID CDC and State Reporting



# Questions & Answers

PLEASE USE THE Q&A BUTTON TO  
SUBMIT YOUR QUESTIONS



Thanks for attending!

SESSION RECORDING, HANDOUTS &  
RESOURCES AVAILABLE AT:  
[simpleltc.com/symposium](https://simpleltc.com/symposium)